

Conventional

	ETC S4 26deg	14
	ETC S4 36deg	32
	ETC S4 50deg	8
	ETC S4 PAR WFL	3
	ETC S4 PARNe!	16

Notes:

- All electric trims are taken from the stage floor to plot.
- All trims are subject to change in the theatre.
- Hang all units oriented as drawn.
- Refer to paperwork for gel and gobo information.
- All color and gobo to be installed prior to focus.
- Please provide additional R32 and R18 on focus.

This drawing represents visual concepts and construction suggestions only. It does not replace the knowledge and advice of a licensed structural engineer. The designer is unqualified to determine the structural or electrical appropriateness of this design, and will not assume responsibility for improper engineering, construction, handling, or use. All materials and construction must comply with the most stringent applicable Federal and local fire, safety, energy, and environmental codes.

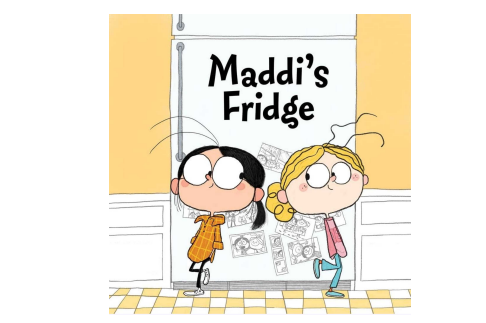

Maddi's Fridge

Light Plot

Designer: Northrup White	Director: Jenny Millinger
Drawn By: N.W.	Scale: 3/8" = 1'
Version: Various	Sheet Number: 1 of 3
Date: 8/17/2025	
File: 8/17/25 Maddi's Fridge	

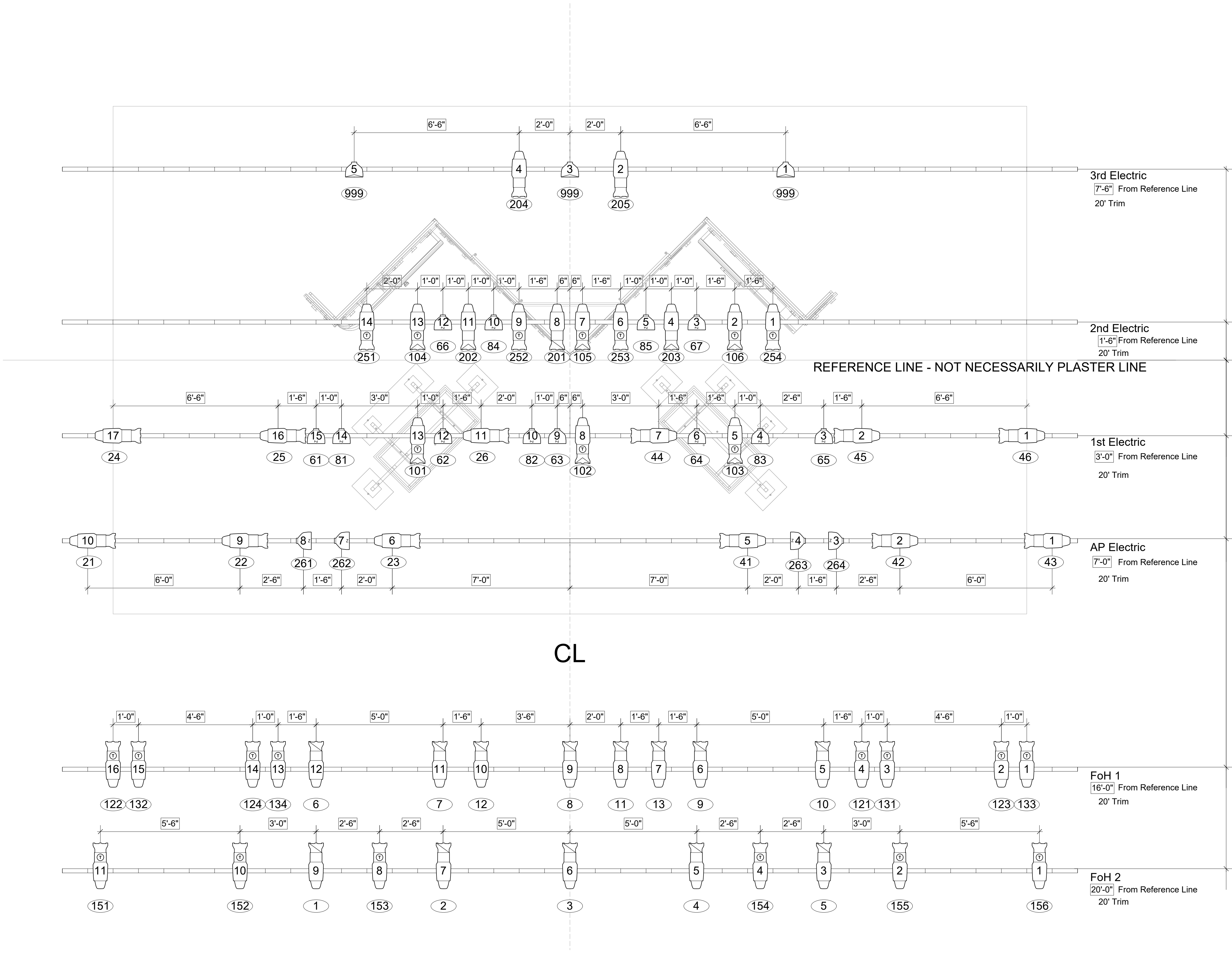

Conventional

	ETC S4 26deg	14
	ETC S4 36deg	32
	ETC S4 50deg	8
	ETC S4 PAR WFL	3
	ETC S4 PARNe!	16

Notes:

- All electric trims are taken from the stage floor to pile.
- All trims are subject to change in the theatre.
- Hang all units oriented as drawn.
- Refer to paperwork for gel and gobo information.
- All color and gobo to be installed prior to focus.
- Please provide additional R32 and R18 on focus.

This drawing represents visual concepts and construction suggestions only. It does not replace the knowledge and advice of a licensed structural engineer. The designer is unqualified to determine the structural or electrical appropriateness of this design, and will not assume responsibility for improper engineering, construction, handling, or use. All materials and construction must comply with the most stringent applicable Federal and local fire, safety, energy, and environmental codes.

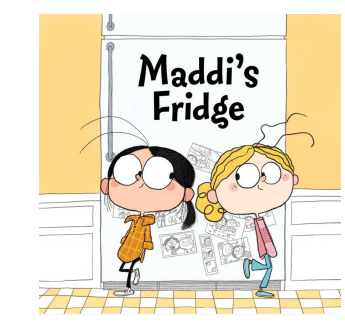

Maddi's Fridge

Light Plot w/DIMs

Designer: Northrup White	Director: Jenny Millinger
Drawn By: N.W.	Scale: 3/8" = 1'
Version: Various	Sheet Number: 2 of 3
Date: 8/17/2025	
File: 8/17/25 Maddi's Fridge	

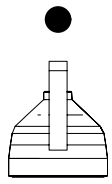
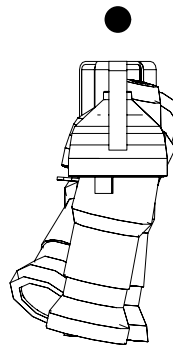
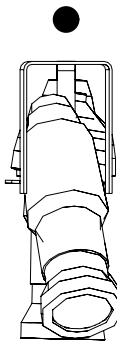
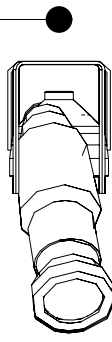
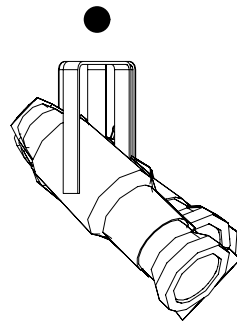
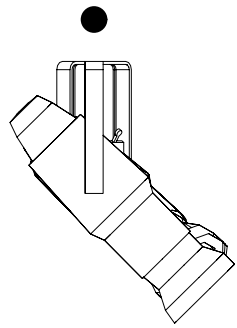

20'-0"

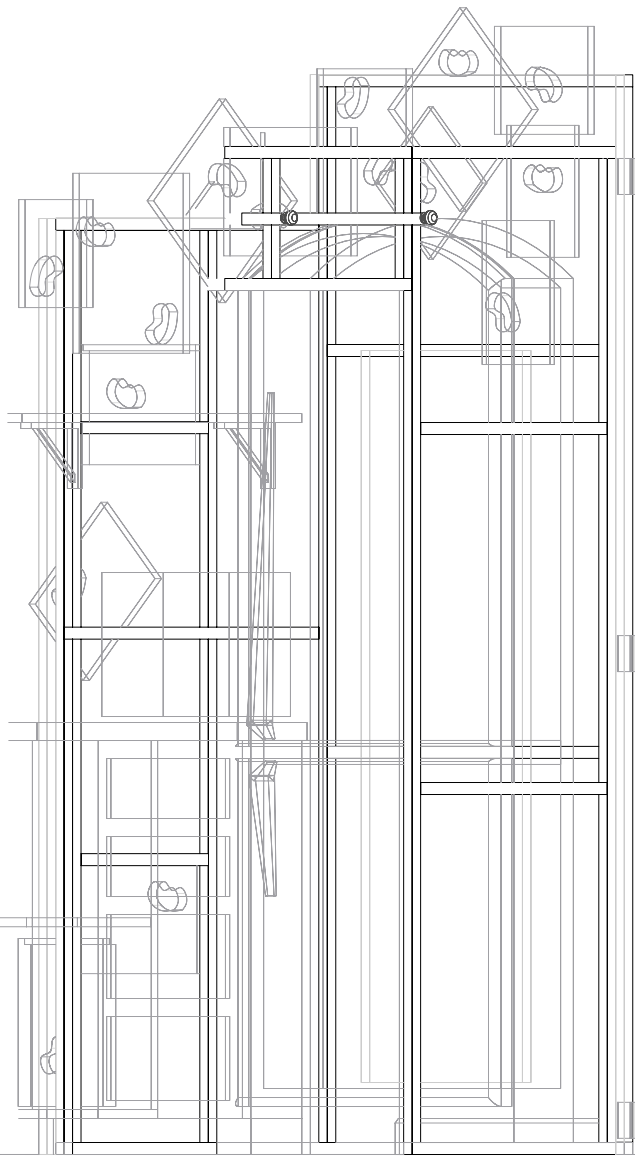
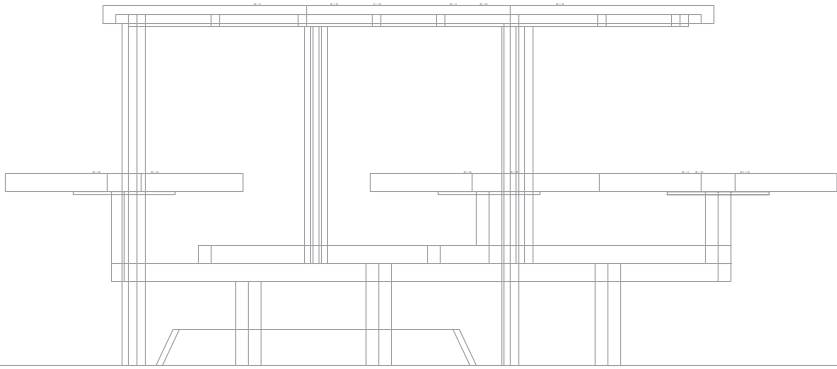

Conventional

	ETC S4 26deg	14
	ETC S4 36deg	32
	ETC S4 50deg	8
	ETC S4 PAR WFL	3
	ETC S4 PARNe!	16

Notes:

- All electric trims are taken from the stage floor to pipe.
- All trims are subject to change in the theatre.
- Hang all units oriented as drawn.
- Refer to paperwork for gel and gobo information.
- All color and glass to be installed prior to focus.
- Please provide additional R32 and R128 on focus.

This drawing represents visual concepts and construction suggestions only. It does not replace the knowledge and advice of a licensed structural engineer. The designer is unqualified to determine the structural or electrical appropriateness of this design, and will not assume responsibility for improper engineering, construction, handling, or use. All materials and construction must comply with the most stringent applicable Federal and local fire, safety, energy, and environmental codes.

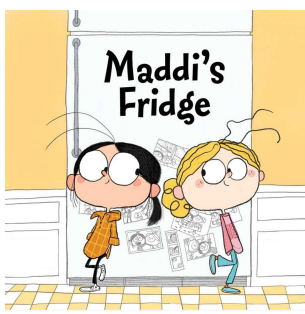

Maddi's Fridge

Section

Designer: Northrup White	Director: Jenny Millinger
Drawn By: N.W.	Scale: 1/2" = 1'
Version: Various	Sheet Number: 3 of 3
Date: 8/17/2025	
File: 8/17/25 Maddi's Fridge	